350.84
I 33v
1924

PLEASE RETURN
OCT 27 1975
STATE DOCUMENTS

Twenty-fourth Biennial Report

of the

MONTANA STATE PENITENTIARY

at Deer Lodge, Mont.

MONTANA STATE LIBRARY
930 East Lyndale Avenue
Helena, Montana 59601

For the two years ending June 30, 1924

State Board of Prison Commissioners

HON. JOSEPH M. DIXON ..... Governor
HON. CHAS. T. STEWART ..... Secretary of State
HON. W. D. RANKIN ..... Attorney-General

J. W. COLE ..... Warden
VERNE POTTER ..... Deputy Warden
CHAS. MARTIN ..... Asst. Deputy Warden
F. S. SELL ..... Chief Clerk
A. W. WAGGONER ..... Power House Supt.
WILLIAM WILLIAMS ..... Ranch Supt.

DATE DUE
RSI PRC 20/1
Montana State Library
3 0864 1005 0091 0

Twenty-fourth Biennial Report

of the

MONTANA STATE PENITENTIARY

at Deer Lodge, Mont.

For the two years ending June 30, 1924

State Board of Prison Commissioners

HON. JOSEPH M. DIXON ..... Governor
HON. CHAS. T. STEWART ..... Secretary of State
HON. W. D. RANKIN ..... Attorney-General

J. W. COLE ..... Warden
VERNE POTTER ..... Deputy Warden
CHAS. MARTIN ..... Asst. Deputy Warden
F. S. SELL ..... Chief Clerk
A. W. WAGGONER ..... Power House Supt.
WILLIAM WILLIAMS ..... Ranch Supt.

7

MONTANA STATE PRISON FROM SOUTH.

PRISON REPORT

To the Honorable State Board of Prison Commissioners, Helena, Montana.

GENTLEMEN:—

I have the honor of submitting the Twenty-fourth Biennial Report of the Montana State Prison, for the period ending June 30, 1924. However, I have only been in charge of the institution since June 1, 1924. Or, in other words, the last thirty days of the last fiscal year.

Elsewhere will be found a complete financial and statistical statement covering all transactions as shown by the books and records, for the period covered by this report, to which your attention is respectfully called.

POPULATION.

The population, during this biennium, has varied very little. The population July 1, 1923 was 350, and on June 30, 1924, 345, a decrease of five.

HEALTH.

The general health of the prisoners has been excellent throughout the two years, only one death occurring.

EDUCATION.

There is great need of improvement in the matter of education of the prisoners, as there is not now nor has there been in the past any definite policy regarding this phase of prison management. This defect we expect to remedy in the near future. We are working out a plan in conjunction with the local Ministerial Association which we hope will be a success.

PAROLE LAW.

In the past two years there has been discharged on parole 422 men and women. Out of this number only 15 were returned for violation. A per cent of 3½. A record probably excelled by no other state in the Union. Had these men been compelled to serve their minimum sentences it would have cost the state, figuring on the per capita cost of $1.30 per day, $151,342.50. During the past two years we have had no parole officer, the duties being delegated to the Warden. It is almost impossible for the Warden to give the proper amount of time required for the successful operation of the parole law. I believe that a resident parole officer should be provided. If his time is not all required in looking after those paroled he may be assigned to duties around the prison.

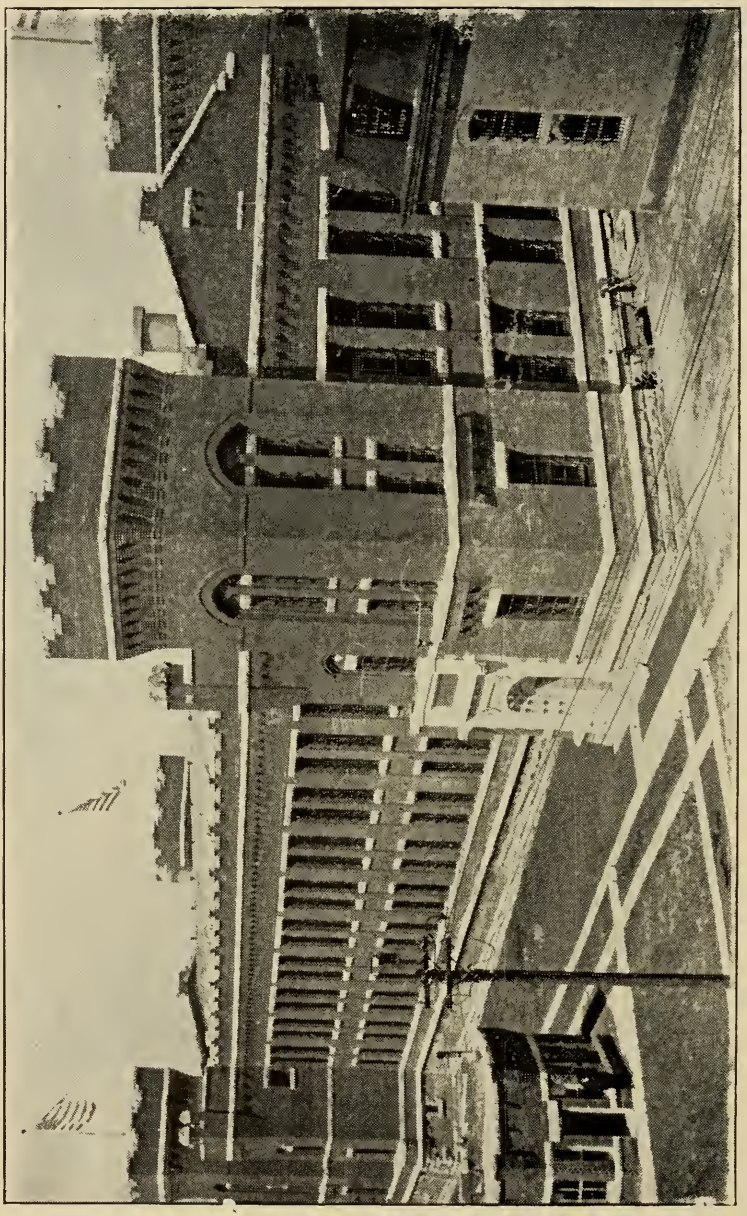

MONTANA STATE PRISON, WING CELL HOUSE NO. 1.

EMPLOYMENT.

About forty per cent of our population is employed on ranches and at road camp and in wood camps. This leaves sixty per cent unemployed. I wish to urge the necessity of providing employment for this sixty per cent. We should have some prison manufacturies where these men would be compelled to work. A great many of the prisons in other states are self supporting, or nearly so. They are able to accomplish this from the sale of the articles manufactured. If other states can do this, I cannot see why we should delay making a start to remedy this condition at our prison, and thus help to relieve the overburdened taxpayer.

DECREASED COST OF MAINTENANCE.

I wish to call your attention to the following figures showing the decrease in cost of maintenance per man per day: 1921-1922, $1.57; 1922-1923, $1.40; 1923-1924, $1.274.

FARM.

Practically all the butter, eggs, milk, fresh pork and vegetables have been furnished the institution from the farms, produced by prison labor. We are somewhat handicapped, however, in not having enough tillable lands to raise all the produce necessary to feed the large number of cattle, horses and hogs. We have to purchase a considerabble quantity of feed each year. We should have 2,000 acres of additional farm land. We then could raise practically sufficient feed to take care of our needs and reduce our purchases to a minimum and only for such mill feeds as is necessary for young pigs and dairy cattle.

ROAD CAMP.

During the past two years we have had an average of 40 men employed under the supervision of the State Highway Commission in road construction. This work has been in progress for several years past and up to the present time some thirty miles of high class roads have been constructed in Missoula and Granite counties. This kind of employment is well adapted to prison labor and should be more extensively engaged.

IMPROVEMENTS.

During the present biennium it will be necessary to lay a new roof on several of the buildings. Cell House No. 2 is in very bad shape.

RECOMMENDATIONS.

The re-establishing of a Parole Commissioner.
The enlargement of our farms.
The establishment of prison industries.
The increased use of prison labor in road construction.

Respectfully submitted,
J. W. COLE, Warden.

CELL BLOCK, LOOKING SOUTH.

REPORT OF WOMEN'S DEPARTMENT.

The women's department has been thoroughly housecleaned, walls, ceiling, floors and all woodwork repainted in pleasant soft-tone colors.

The yard, which had been very much neglected, was this year, in part, reseeded and well cared for. A vegetable garden and a flower garden were cultivated and enjoyed by the inmates.

A new ruling was also instituted, under which the matron makes her home in the apartment provided for this purpose in connection with this department, instead of remaining outside the walls at night and only coming in and out during the day-time, as before.

Up to October 28 there were five inmates. One left on this date and another on November 11th, which leaves at present writing only three women prisoners.

MARGARET MORRIS, Matron.

REPORT OF CHAPLAIN.

Religion and Moral Welfare.

This work has been placed in the hands of the resident Pastors of the City of Deer Lodge and is always subject to the approval of the Warden. Each pastor has an appointment at the Prison once each month. Private interviews are granted at the request of the inmates. The services are held in the Prison auditorium at 12:45 every Sunday. The Catholic services are held in the morning. In addition to these regular services, there are special dates granted to the Salvation Army, Evangelists, and other prominent speakers. Moving pictures of an inspirational and moral character are shown frequently.

Interest.

The religious services are attended by about ninety-five per cent of the inmates. The attendance is optional. Those who attend are as reverent and interested as the average audience anywhere. They join heartily in the singing and many leave the services with serious faces, and tears are not infrequent. The improvement of some of the inmates is too apparent to leave any doubt as to their sincerity. Some who have gone the downward path by reason of a drug habit, when relieved of this incubus, and subjected to regular habits with wholesome living, are peculiarly susceptible to the better influences of life.

Larger Program.

Plans are being formulated to provide for a more comprehensive self-improvement. A religious literature department will be developed in the library to which attention will be called in appropriate ways. If funds can be obtained, classes in some of the fundamental branches of study will be conducted by competent persons. We also expect to encourage singing, and train

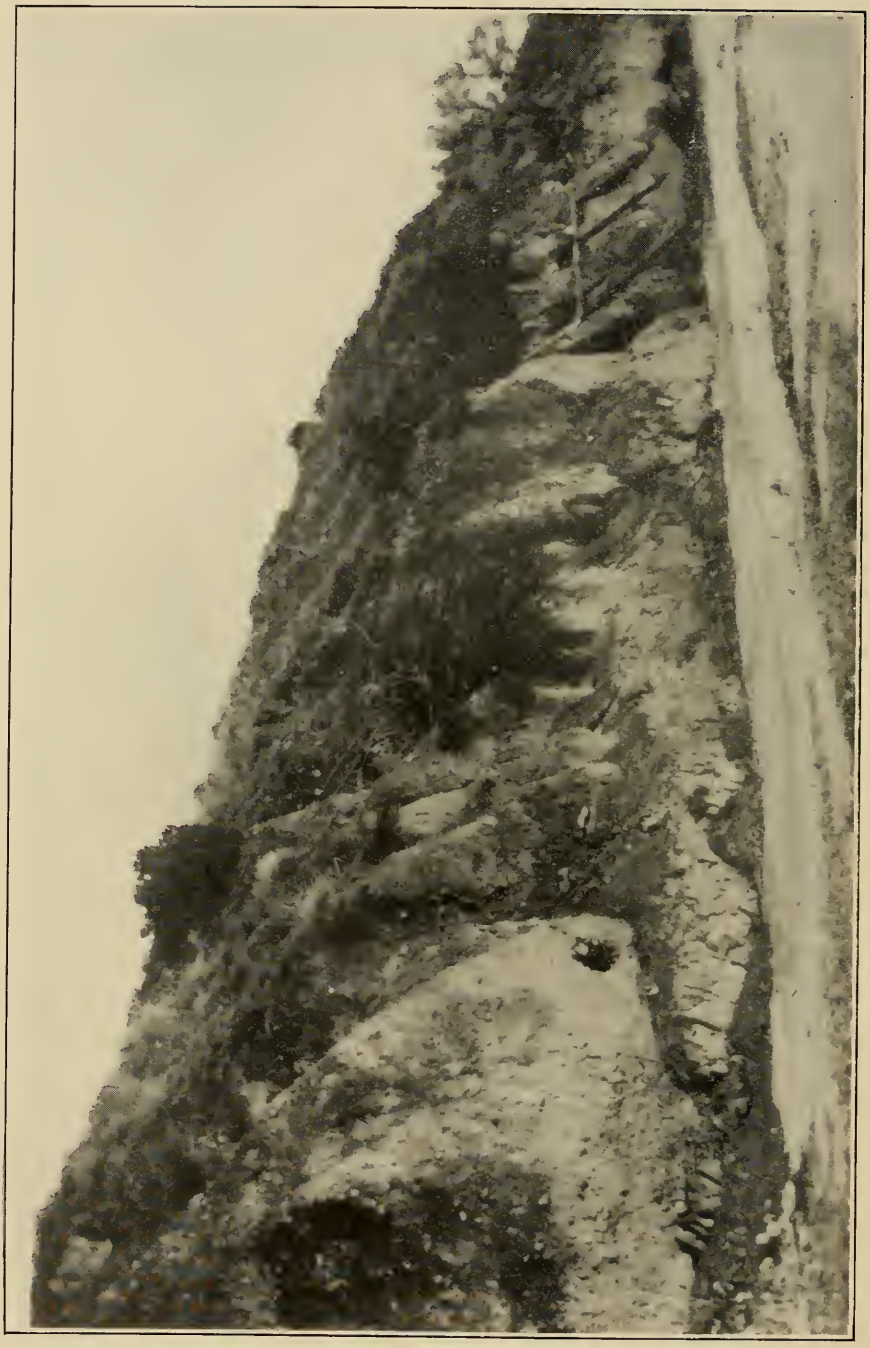

PRISON ROAD CONSTRUCTION—BEFORE.

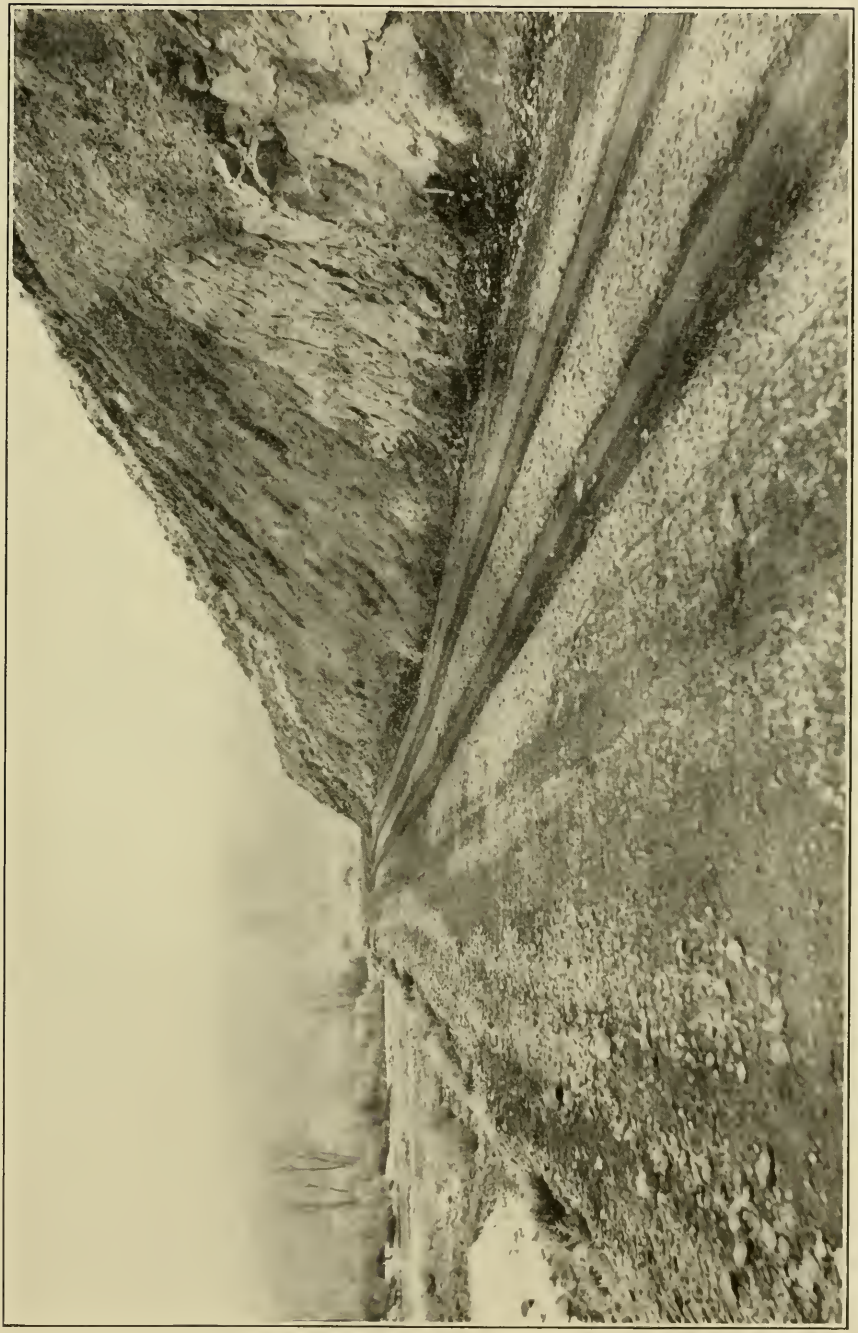

PRISON ROAD CONSTRUCTION—AFTER.

a choir to assist with the services. There is good talent among the inmates, and with training can be made the means of both entertainment and moral uplift.

Attitude of Management.

It is the intention of the Warden to foster every method of religious and intellectual improvement available which is in keeping with the management of the prison. This attitude is reflected by all of the employes so that those who come properly recommended receive every courtesy consistent with good discipline. We hope that our efforts along these lines will show results which will justify the confidence of those who are willing to assist.

F. C. PHELPS,
Chairman Ministeral Association.

DR. G. J. MARQUETTE,
Deer Lodge, Montana

November 26, 1924.

Mr. J. W. Cole,
Warden, State Penitentiary.

Dear Sir:

The health of the prisoners, and sanitary conditions at the State Prison have been very satisfactory during the two years embraced in this report. Cases of serious sickness have been rare, and comparatively few patients needed hospital care. Most of the medical attention required has been for minor ailments.

The largest number of these minor troubles are found among the inmates inside the wall, who do not have work to keep them occupied, and who very easily get to worrying about trivial matters. If ever it becomes possible to provide suitable work for all prisoners, most of these minor ailments will pass without being noticed by these men, who would be better off in every way if they had a job.

With the regular hours, adequate food, and clean quarters, as furnished at the prison, health conditions could be almost ideal, if suitable work were available to replace the enforced idleness.

However, even with the lack of suitable occupation, it is surprising to have so little sickness among the prison population. This should be a matter of gratification to the prison management, as it is very evident that the measures taken to provide proper living conditions are effective, and are producing the desired results.

Very truly yours,
G. J. MARQUETTE.

TOTAL EXPENDITURES.

March 1, 1918 to Feb. 28, 1919	$252,164.13
March 1, 1919 to Feb. 28, 1920	284,082.78
March 1, 1920 to Feb. 28, 1921	325,223.29
Four Months to June 30, 1921	62,853.94
July 1, 1921 to June 30, 1922	209,895.76
July 1, 1922 to June 30, 1923	235,509.65
July 1, 1923 to June 30, 1924	177,307.46

Note expenditure for year ending June 30, 1923 include the purchase of the ranch property, amounting to $54,401.47.

AVERAGE COST PER INMATE PER YEAR—1922-1923.

Salaries and wages	$ 130.99
Office expense	54.62
Ranches	42.18
Heat, light, water, power	88.14
Outside expense	61.01
Food	89.32
Shoes and clothing	37.95
Tobacco and drugs	7.39
Total	$511.60

AVERAGE COST PER INMATE PER YEAR—1923-1924.

Salaries and wages	$ 140.15
Office expense	37.86
Ranches	31.05
Heat, light, water, power	66.59
Outside expense	53.75
Food	80.36
Shoes and clothing	49.89
Tobacco and drugs	6.95
Total	$466.61

DURING PRISON ROAD CONSTRUCTION.

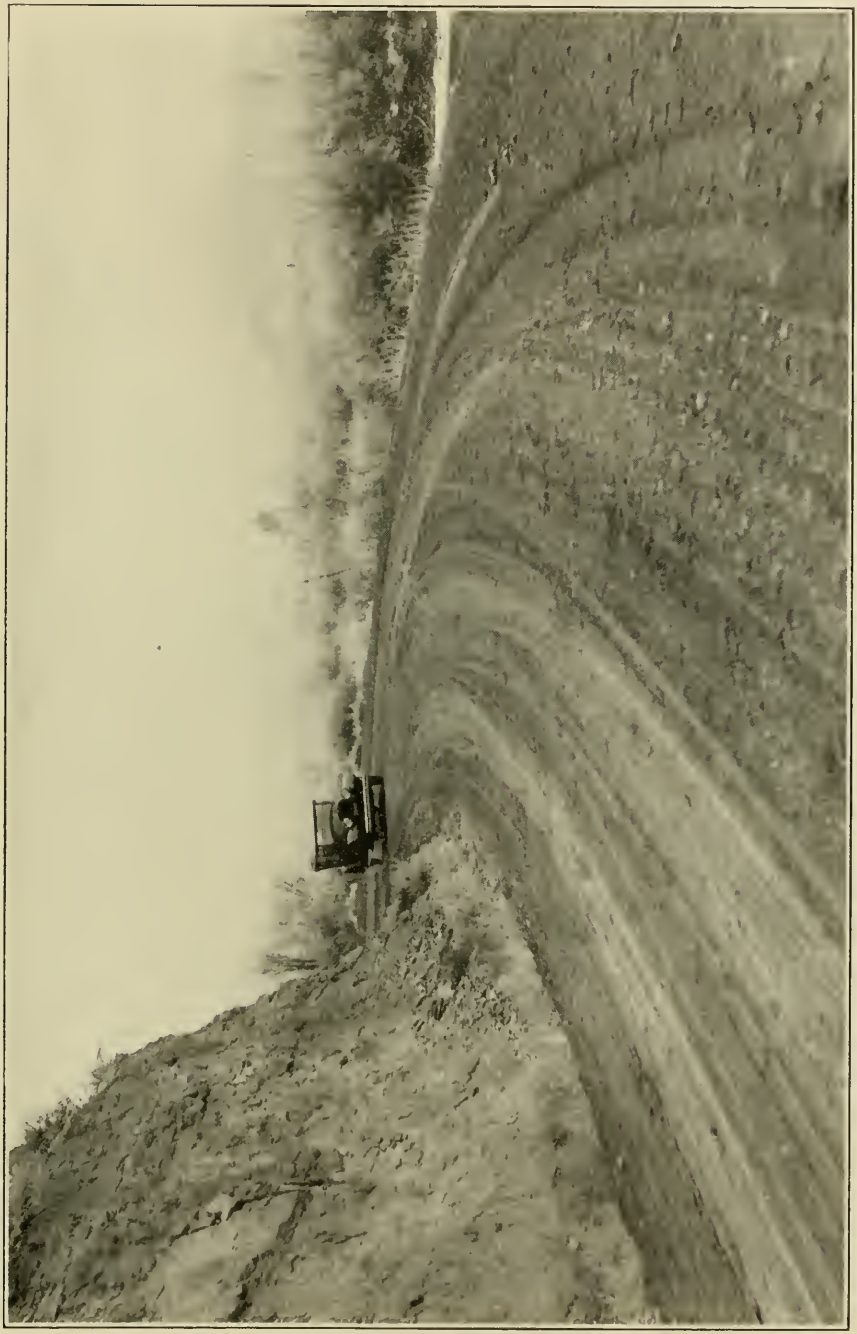

AFTER PRISON ROAD CONSTRUCTION.

MOVEMENT OF POPULATION.

From July 1, 1922 to June 30, 1923.

In institution at beginning of fiscal year	350
Admissions	212
Returned during year:	
From parole	5
Returned escapes	13
Total	580
Discharged during year:	
Paroled	222
Escapes	10
Expiration of sentence	7
Discharged on order of court	5
Pardoned	2
Transferred to Reform School	2
Transferred to Warm Springs	1
In institution June 30, 1923	331
Total	580

From July 1, 1923 to June 30, 1924.

In institution at beginning of fiscal year	331
Admissions	232
Returned during year:	
From Parole	11
Returned escapes	10
Returned from court	17
Safe keeping	1
Total	602
Discharged during year:	
Paroled	200
Escapes	10
Expiration of sentence	3
Discharged on order of court	41
Transferred to Reform School	1
Transferred to Warm Springs	1
Death	1
In institution June 30, 1924	345
Total	602

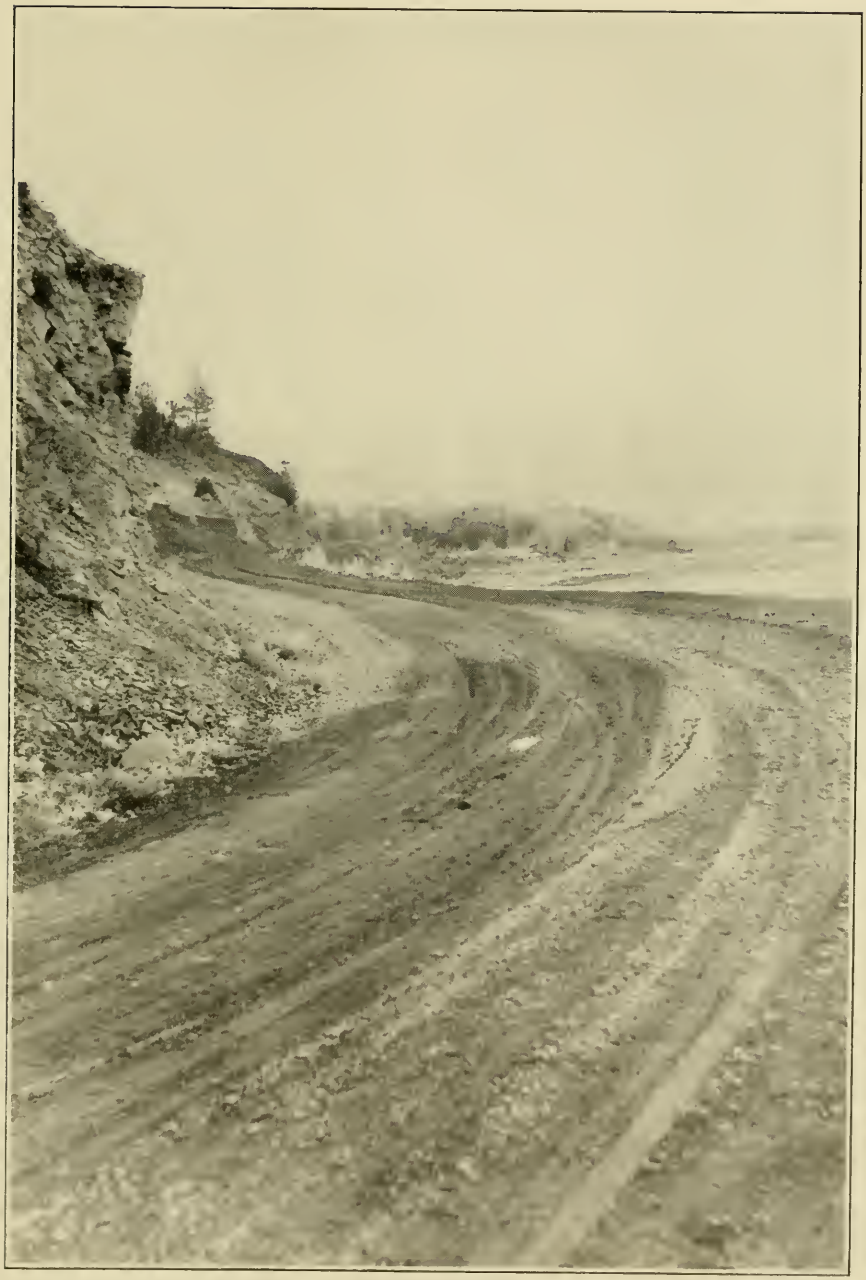

PRISON ROAD CONSTRUCTION.

TABLE NO. 1.
Showing Nativity of Prisoners.

	On Hand July 1, 1922.	Received.	Discharged.	On Hand June 30, 1923.	On Hand July 1, 1923.	Received.	Discharged.	On Hand June 30, 1924.
Arizona	0	1	1	0	0	2	0	2
Alabama	1	0	0	1	1	1	2	0
Arkansas	3	2	2	3	3	2	3	2
California	4	7	4	7	7	3	8	2
Colorado	2	4	1	5	5	3	4	4
Connecticut	1	0	1	0	0	0	0	0
Florida	1	0	1	0	0	1	1	0
Georgia	2	1	1	2	2	0	1	1
Idaho	0	2	1	1	1	2	2	1
Illinois	16	15	14	17	17	13	7	23
Indiana	6	5	3	8	8	5	6	7
Iowa	15	10	10	15	15	13	13	15
Kansas	13	1	6	8	8	7	6	9
Kentucky	6	1	4	3	3	3	1	5
Maryland	2	1	1	2	2	0	1	1
Louisiana	3	0	1	2	2	1	1	2
Maine	0	1	0	1	1	1	0	2
Massachusetts	4	3	2	5	5	3	5	3
Michigan	9	4	7	6	6	7	5	8
Minnesota	13	13	11	15	15	18	15	18
Mississippi	1	1	2	0	0	0	0	0
Missouri	22	9	12	19	19	17	17	19
Montana	50	31	38	43	43	38	38	43
Nevada	0	1	0	1	1	0	0	1
Nebraska	4	5	5	4	4	8	6	6
New Jersey	2	4	3	3	3	1	4	0
New York	10	5	5	10	10	10	11	9
North Carolina	1	2	0	3	3	0	1	2
North Dakota	8	4	8	4	4	4	5	3
Ohio	11	7	5	13	13	4	10	7
Oklahoma	1	3	3	1	1	8	3	6
Oregon	7	2	6	3	3	0	2	1
Pennsylvania	9	6	7	8	8	9	9	8
South Carolina	1	3	1	3	3	0	1	2
South Dakota	2	3	2	3	3	3	1	5
Tennessee	8	5	5	8	8	2	3	7
Texas	6	5	6	5	5	8	3	10
Utah	3	5	2	6	6	1	4	3
Rhode Island	1	0	1	0	0	0	0	0
Vermont	1	1	0	2	2	0	0	2

Table No. 1.—(Continued).

	On Hand July 1, 1922.	Received.	Discharged	On Hand June 30, 1923.	On Hand July 1, 1923.	Received.	Discharged.	On Hand June 30, 1924.
Virginia	3	1	2	2	2	2	0	4
Washington	4	3	3	4	4	8	3	9
Wyoming	0	1	0	1	1	2	1	2
West Virginia	3	1	2	2	2	1	3	0
Wisconsin	11	4	7	8	8	6	5	9
New Mexico	6	2	8	0	0	1	1	0
Unknown	0	11	4	7	7	7	1	13
Total from U. S.	270	194	200	264	264	225	213	276
Argentine	1	0	0	1	1	0	1	0
Armenia	1	0	0	1	1	0	0	1
Austria	10	0	6	4	4	3	6	1
Belgium	1	0	0	1	1	0	0	1
Canada	13	11	11	13	13	5	10	8
China	2	5	1	6	6	1	4	3
Crotia	1	0	1	0	0	0	0	0
Denmark	0	1	0	1	1	0	0	1
England	3	2	2	3	3	1	2	2
Finland	2	0	0	2	2	0	0	2
Germany	6	2	1	7	7	1	1	7
Greece	2	0	0	2	2	0	0	2
Hungary	2	0	1	1	1	0	0	1
Ireland	4	1	3	2	2	5	2	5
India	0	1	0	1	1	0	0	1
Italy	8	0	6	2	2	6	1	7
Macedonia	1	1	1	1	1	0	1	0
Korea	1	0	0	1	1	0	0	1
Mexico	4	2	1	5	5	7	2	10
Norway	3	3	1	5	5	6	5	6
New Brunswick	1	0	0	1	1	0	0	1
New Zealand	1	0	1	0	0	0	0	0
Roumania	3	0	3	0	0	1	1	0
Russia	6	2	8	0	0	3	2	1
Scotland	2	0	1	1	1	0	1	0
Sweden	2	3	0	5	5	1	2	4
Holland	0	2	1	1	1	2	3	0
Serbia	0	0	0	0	0	4	1	3
Total	80	36	49	67	67	46	44	69
Recapitulation								
Native Born	270	194	200	264	264	225	213	276
Foreign Born	80	36	49	67	67	46	44	69
Total	250	230	249	331	331	271	257	345

TABLE NO. 2.

Showing Counties Where Prisoners Were Convicted.

	On Hand July 1, 1922.	Received.	Discharged.	On Hand June 30, 1923.	On Hand July 1, 1923.	Received.	Discharged.	On Hand June 30, 1924.
Beaverhead	6	4	4	6	6	7	4	9
Big Horn	4	4	4	4	4	12	5	11
Blaine	4	6	3	7	7	2	4	5
Broadwater	1	2	2	1	1	3	0	4
Carbon	9	4	8	5	5	7	7	5
Carter	2	1	1	2	2	0	0	2
Cascade	22	14	17	19	19	13	15	17
Chouteau	1	0	0	1	1	0	1	0
Custer	8	14	14	8	8	3	6	5
Daniels	6	3	5	4	4	4	2	6
Dawson	8	4	5	7	7	8	3	13
Deer Lodge	6	0	3	3	3	4	1	6
Fallon	1	0	0	1	1	2	1	2
Fergus	10	9	3	16	16	10	3	23
Flathead	11	9	8	12	12	10	7	14
Garfield	0	1	1	0	0	1	0	1
Golden Valley					0	2	2	0
Gallatin	22	6	13	15	15	11	11	15
Glacier	8	4	5	7	7	2	7	2
Granite	1	1	0	2	2	4	4	2
Hill	7	4	7	4	4	2	3	3
Jefferson	1	1	1	1	1	4	0	5
Judith Basin	1	3	1	3	3	2	4	1
Lewis and Clark	10	11	5	16	16	9	5	20
Lincoln	5	0	2	3	3	4	2	5
McCone	3	2	1	4	4	4	1	7
Madison	4	1	1	4	4	1	0	5
Meagher	3	0	2	1	1	2	0	3
Mineral	1	1	0	2	2	1	2	1
Missoula	16	11	8	19	19	10	17	12
Musselshell	6	5	9	2	2	1	3	0
Powder River	0	1	1	0	0	0	0	0
Park	7	3	8	2	2	10	6	6
Prairie	7	3	5	5	5	4	3	6
Powell	5	0	3	2	2	2	1	3
Pondera	0	3	0	3	3	4	5	2
Phillips	11	4	9	6	6	3	6	3
Ravalli	5	0	5	0	0	4	0	4
Richland	7	8	6	9	9	5	5	9

Table No. 2.—(Continued).

	On Hand July 1, 1922.	Received.	Discharged.	On Hand June 30, 1923.	On Hand July 1, 1923.	Received.	Discharged.	On Hand June 30, 1924.
Roosevelt	7	6	5	8	8	3	3	8
Rosebud	3	6	3	6	6	12	6	12
Sanders	4	0	2	2	2	1	0	3
Sheridan	3	0	3	0	0	4	1	3
Silver Bow	47	33	22	58	58	26	41	43
Stillwater	7	0	5	2	2	3	3	2
Sweet Grass	1	1	2	0	0	9	2	7
Teton	1	0	0	1	1	1	1	1
Toole	1	2	0	3	3	1	3	1
Valley	7	6	3	10	10	6	4	12
Wheatland	2	3	3	2	2	1	0	3
Wibaux	1	1	1	1	1	1	1	1
Yellowstone	37	25	30	32	32	23	45	10
Lake	0	0	0	0	0	2	1	1
Treasure	0	0	0	0	0	2	0	2
Total	350	230	249	331	331	271	257	345

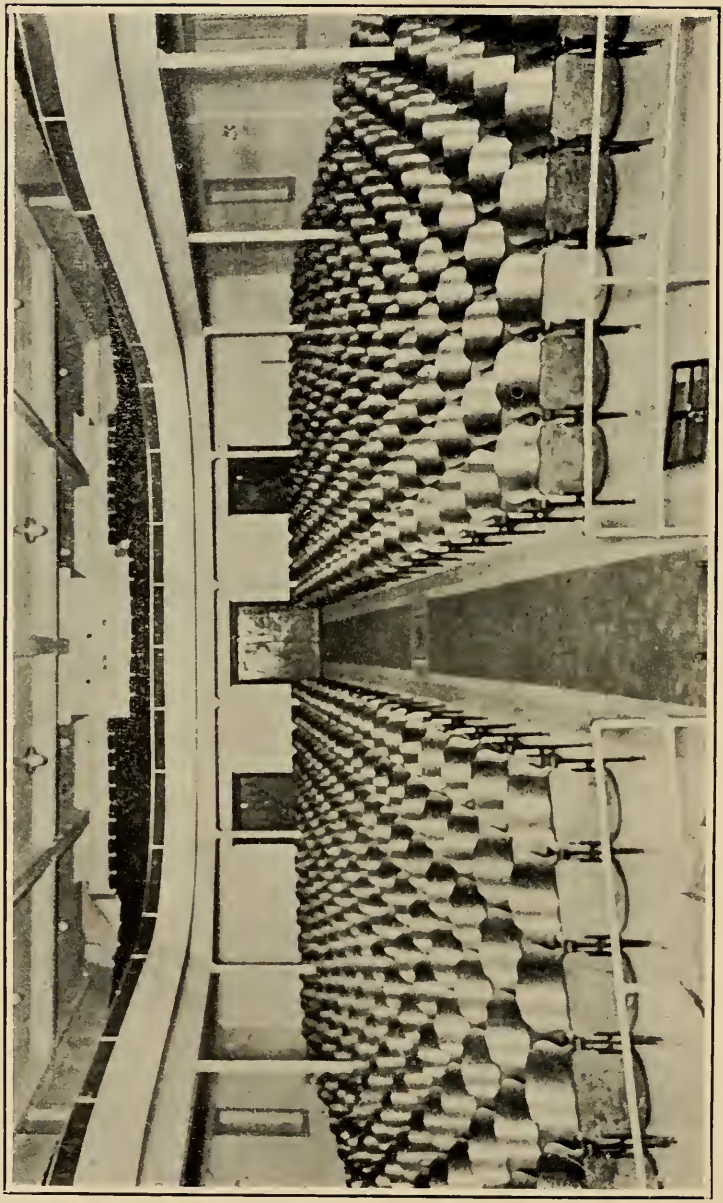

INSIDE PRISON THEATRE.

TABLE NO. 3.

Showing Terms of Sentence, July 1, 1922 to June 30, 1924.
Determinate.

	On Hand July 1, 1922.	Received.	Discharged.	On Hand June 30, 1923.	On Hand July 1, 1923.	Received.	Discharged.	On Hand June 30, 1924.
Five years	1	0	1	0	0	0	0	0
Fifteen years	1	0	0	1	1	0	1	0
Twenty years	1	0	1	0	0	0	0	0
Twenty-five years	1	0	1	0	0	0	0	0
Thirty-five years	1	0	1	0	0	0	0	0
Fifty years	1	0	0	1	1	0	1	0
One hundred years	1	0	0	1	1	0	0	1
Life	36	4	3	37	37	1	0	38
Total	43	4	7	40	40	1	2	39
Indeterminate								
Six months to 1 year	2	4	6	0	0	12	12	0
Six mo. to 15 mo.	0	1	1	0	0	4	1	3
Six mo. to 24 mo.	0	2	0	2	2	0	0	0
Eight mo. to 16 mo.	0	1	0	1	1	0	0	1
Nine mo. to 24 mo.	0	1	0	1	1	0	0	1
Fourteen mo. to 28 mo.	1	1	2	0	0	0	0	0
Fourteen mo. to 5 years	0	1	0	1	1	0	1	0
Sixteen mo. to 32 mo.	1	1	1	1	1	0	1	0
Nineteen mo. to 38 mo.	1	0	0	1	1	0	0	1
28 mo. to 6 years	1	0	0	1	1	0	0	1
One year to 2 years	30	67	62	35	35	86	84	37
One year to 3 years	10	13	16	7	7	10	11	6
One year to 4 years	1	1	1	1	1	5	6	0
One year to 5 years	1	7	1	7	7	4	8	3
1¼ years to 2½ years	1	0	1	0	0	0	0	0
1½ years to 3 years	7	11	9	9	9	0	8	1
1½ years to 4 years	1	1	1	1	1	0	1	0
Two years to 4 years	48	38	46	40	40	39	38	41
Two years to 5 years	14	15	13	16	16	11	13	14
2½ years to 5 years	13	9	8	14	14	14	8	20
Two years to 6 years	2	0	1	1	1	0	1	0
2½ years to 5½ years	1	0	1	0	0	0	0	0
2½ years to 8 years	1	0	1	0	0	0	0	0
Three years to 6 years	14	7	11	10	10	14	10	14
Three years to 7 years	0	2	0	2	2	6	0	8
3½ years to 7 years	3	1	1	3	3	1	0	4
Three years to 10 years	1	0	1	0	0	0	0	0

Table No. 3.—(Continued).

	On Hand July 1, 1922.	Received.	Discharged.	On Hand June 30, 1923.	On Hand July 1, 1923.	Received.	Discharged.	On Hand June 30, 1924.
3 years to 12 years	1	0	1	0	0	1	0	1
4 years to 8 years	12	14	5	21	21	15	11	25
4 years to 10 years	1	0	1	0	0	0	0	0
4 years to 12 years	1	0	0	1	1	0	1	0
4½ years to 9½ years	1	0	0	1	1	0	0	1
5 years to 7 years	1	0	0	1	1	0	0	1
5 years to 10 years	29	11	17	23	23	10	14	19
5 years to 12 years	4	1	1	4	4	2	3	6
5 years to 14 years	1	0	0	1	1	0	1	0
5 years to 15 years	1	0	0	1	1	1	0	2
5 years to 20 years	1	0	0	1	1	0	0	1
5 years to 25 years	1	0	0	1	1	0	1	0
6 years to 12 years	3	1	1	3	3	1	2	2
6 years to 14 years	1	1	0	2	2	0	0	2
3¾ years to 7½ years	0	0	0	0	0	1	0	1
18 years to 36 years	0	0	0	0	0	1	0	1
6 years to 15 years	2	1	0	3	3	1	1	3
7 years to 14 years	10	1	5	6	6	6	3	9
7 years to 15 years	3	0	2	1	1	0	0	1
7½ years to 15 years	3	0	1	2	2	4	0	6
8 years to 16 years	4	1	1	4	4	1	1	4
10 years to 20 years	16	2	6	12	12	2	4	10
10 years to 25 years	2	1	0	3	3	0	1	2
10 years to 30 years	1	0	0	1	1	0	0	1
12 years to 24 years	1	0	0	1	1	3	2	2
12 years to 25 years	2	0	0	2	2	0	0	2
12 years to 30 years	1	0	1	0	0	0	0	0
14 years to 35 years	1	0	0	1	1	0	0	1
15 years to 30 years	10	1	4	7	7	4	3	8
15 years to 31 years	1	0	1	0	0	0	0	0
15 years to 40 years	1	0	0	1	1	0	0	1
17 years to 40 years	1	0	1	0	0	0	0	0
18 years to 20 years	0	1	0	1	1	0	0	1
18 years to 50 years	0	1	0	1	1	0	0	1
20 years to 40 years	4	2	1	5	5	4	2	7
25 years to 50 years	10	2	5	7	7	0	0	7
25 years to 75 years	1	0	0	1	1	0	0	1
30 years to 35 years	0	1	1	0	0	0	0	0
30 years to 60 years	3	0	1	2	2	1	1	2
35 years to 70 years	1	0	0	1	1	0	0	1
37½ years to 75 years	1	0	0	1	1	0	0	1

Table No. 3.—(Continued).

	On Hand July 1, 1922.	Received.	Discharged.	On Hand June 30, 1923.	On Hand July 1, 1923.	Received.	Discharged.	On Hand June 30, 1924.
40 years to 50 years	1	0	0	1	1	0	0	1
40 years to 80 years	5	0	0	5	5	2	1	6
45 years to 90 years	1	0	0	1	1	0	0	1
48 years to 96 years	1	0	0	1	1	0	0	1
49½ years to 99 years..	2	0	0	2	2	0	0	2
50 years to 100 years ..	1	0	0	1	1	0	0	1
22 years to 44 years	1	0	1	0	0	0	0	0
24 years to 48 years	1	0	0	1	1	0	1	0
24¾ years to 49½ yrs.	2	0	0	2	2	0	0	2
20 years to 50 years	1	0	0	1	1	1	0	2
20 years to 45 years	0	0	0	0	0	2	0	2
Safe keeping	0	0	0	0	0	1	0	1
Total	350	230	349	331	331	271	257	345

TABLE NO. 4.

Showing Crimes for Which Convicted.

	On Hand July 1, 1922.	Received.	Discharged.	On Hand June 30, 1923.	On Hand July 1, 1923.	Received.	Discharged.	On Hand June 30, 1924.
Against Public Decency and Good Morals								
Bigamy	2	0	1	1	1	3	2	2
Crime against nature	1	0	1	0	0	0	0	0
Atempt to rape	6	2	1	7	7	2	4	5
Rape	35	15	12	38	38	29	15	52
Lewd act	2	2	3	1	1	1	2	0
Child desertion	2	0	2	0	0	0	0	0
Perjury	1	1	1	1	1	1	2	0
Rec. Stolen Property	2	1	1	2	2	1	1	2
Vio. liquor law	0	6	1	5	5	10	8	7
Vio. drug act	0	20	0	20	20	8	25	3
Total	51	47	23	75	75	55	59	71
Against Person								
Murder, no degree	5	0	1	4	4	0	0	4
Murder, 1st degree	31	4	2	33	33	3	1	35
Murder, 2nd degree	36	3	6	33	33	3	5	31
Manslaughter	6	2	4	4	4	6	3	7
Attempt robbery	2	3	2	3	3	0	1	2
Robbery	23	11	19	15	15	9	13	11
Robbery with prior	1	0	0	1	1	0	1	0
Assault, no degree	1	1	1	1	1	0	0	1
Assault, 1st degree	3	3	2	4	4	5	4	5
Assault, 2nd degree	13	7	14	6	6	8	9	5
Total	121	34	51	104	104	34	37	101
Against Property								
Arson	2	1	3	0	0	1	1	0
Burglary, no degree	18	23	19	22	22	15	20	17
Attempt Burglary	1	0	0	1	1	1	0	2
Burglary, 1st degree	31	17	31	17	17	36	16	37
Burglary, 2nd degree	8	9	9	8	8	10	13	5
Burglary with prior	2	0	0	2	2	0	0	2
Burg. with explosive	1	0	0	1	1	2	1	2
O. M. F. P.	2	4	0	6	6	6	7	5

Table No. 4.—(Continued).

	On Hand July 1, 1922.	Received.	Discharged.	On Hand June 30, 1923.	On Hand July 1, 1923.	Received.	Discharged.	On Hand June 30, 1924.
O. M. F. C.	3	1	0	4	4	0	1	3
Forgery	20	26	26	20	20	22	24	18
Grand Larceny	76	56	76	56	56	64	67	53
Gr. Larceny with prior	1	0	0	1	1	1	1	1
Attempted Gr. Larceny	2	0	0	2	2	2	1	3
Total	167	137	164	140	140	160	152	148
Against Public Peace								
Injury Public Jails	0	0	0	0	0	4	3	1
Aid. prison'rs to escape	2	0	2	0	0	1	0	1
C. C. W.	2	4	5	1	1	0	1	0
Felony	7	8	4	11	11	17	5	23
Total	11	12	11	12	12	22	9	25
Grand Total	350	230	249	331	331	271	257	345

TABLE NO. 5.

Showing Occupation of Prisoners When Convicted.

	On Hand July 1, 1922.	Received.	Discharged.	On Hand June 30, 1923.	On Hand July 1, 1923.	Received.	Discharged.	On Hand June 30, 1924.
Auto Mechanic	7	1	1	7	7	0	5	2
Actors	0	1	1	0	0	1	0	1
Bakers	3	0	1	2	2	0	0	2
Barbers	6	5	4	7	7	9	6	10
Blacksmith	7	3	2	8	8	6	8	6
Boilermaker	0	1	0	1	1	1	1	1
Bookkeeper	3	5	5	3	3	2	0	5
Brakeman	1	0	0	1	1	0	0	1
Bricklayer	3	0	2	1	1	1	1	1
Carpenter	6	5	1	10	10	6	7	9
Chauffeurs	5	3	4	4	4	1	4	1
Clerks	6	5	4	7	7	6	6	7
Candy Maker	0	1	0	1	1	0	0	1
Cowboys	7	0	4	3	3	6	4	5
Cooks	21	14	15	20	20	6	11	15
Druggist	1	0	1	0	0	0	0	0
Dairyman	1	0	0	1	1	0	0	1
Engineers	11	3	9	5	5	0	1	4
Electricians	4	0	3	1	1	2	1	2
Firemen	3	5	4	4	4	6	3	7
Gardener	2	0	0	2	2	0	0	2
Housewife	2	2	2	2	2	3	4	1
Harnessmaker	0	1	0	1	1	0	0	1
Ironworker	3	0	0	3	3	0	0	3
Janitor	0	2	0	2	2	0	0	2
Laborers	58	36	45	49	49	24	48	25
Lumberjack	2	0	2	0	0	2	1	1
Lumbermen	1	0	0	1	1	0	0	1
Mail Carriers	1	0	1	0	0	0	0	0
Machinist	4	0	2	2	2	0	2	0
Mechanics	11	22	14	19	19	21	20	20
Miller	1	0	1	0	0	0	0	0
Miner	24	8	13	19	19	12	4	27
Musicians	4	2	1	5	5	2	3	4
Motormen	0	2	0	2	2	0	0	2
Mining Engineer	0	1	0	1	1	0	1	0
Multigrapher	0	1	0	1	1	0	0	1
No occupation	1	14	0	15	15	9	0	24
Nurse	1	2	1	2	2	1	1	2
Paper Man	0	1	0	1	1	0	0	1

Table No. 5.—(Continued).

	On Hand July 1, 1922.	Received.	Discharged.	On Hand June 30, 1923.	On Hand July 1, 1923.	Received.	Discharged.	On Hand June 30, 1924.
Painters	6	1	3	4	4	6	3	7
Press Operator	0	1	0	1	1	0	0	1
Photographer	1	0	1	0	0	1	0	1
Plumbers	3	0	3	0	0	6	4	2
Porters	1	0	0	1	1	3	4	0
Printers	2	0	1	1	1	1	1	1
Railroaders	3	0	3	0	0	8	2	6
Ranchers and Farmers	76	59	73	62	62	71	65	68
Ranch Hands	5	0	0	5	5	0	5	0
Real Estate Agent	0	1	0	1	1	0	0	1
Salesman	2	4	3	3	3	5	5	3
Sawmill Men	1	0	0	1	1	0	0	1
Sheepherders	2	0	0	2	2	0	0	2
Shoemaker	2	1	0	3	3	1	2	2
Sailors	1	0	1	0	0	3	0	3
Smelter Workers	4	0	1	3	3	0	0	3
Storekeepers	1	0	0	1	1	0	1	0
Steamfitters	1	0	0	1	1	0	1	0
Steelworkers	1	0	1	0	0	0	0	0
Steeplejacks	1	0	1	0	0	0	0	0
Tailor	4	0	1	3	3	0	1	2
Telegraph Operators	1	0	1	0	0	2	1	1
Truck Drivers	9	6	5	10	10	6	4	12
Teamsters	7	4	3	8	8	4	5	7
Waiters	5	6	5	6	6	5	6	5
Waitress	1	0	0	1	1	1	1	1
Bell Hop	0	1	0	1	1	1	1	1
Chambermaid	0	0	0	0	0	2	0	2
Glass Blowers	0	0	0	0	0	1	0	1
Hotel Keepers	0	0	0	0	0	1	0	1
Lawyers	0	0	0	0	0	1	1	0
Picture Producer	0	0	0	0	0	3	2	1
Student	0	0	0	0	0	1	0	1
Stenographer	0	0	0	0	0	1	0	1
Prize Fighter	0	0	0	0	0	1	0	1
Timekeeper	0	0	0	0	0	1	0	1
Oil Driller	0	0	0	0	0	1	0	1
Cabinet Maker	0	0	0	0	0	1	0	1
Butchers	0	0	0	0	0	4	0	4
Car Repairers	0	0	0	0	0	2	0	2
Total	350	230	249	331	331	271	257	345

TABLE NO. 6.

Showing First and Previous Conviction.
July 1, 1922 to June 30, 1923.

	On Hand July 1, 1922.	Received.	Discharged.	On Hand June 30, 1923.
First offense	269	170	195	244
First time in Montana State Prison, having served a term in Mont. Industrial School	1	1	2	0
First time in Mont. State Prison, having served one term in a penal institution of another state	26	34	26	34
First time in Montana State Prison, having served two terms in a penal institution of other states	5	3	1	7
First time in Montana State Prison, having served six terms in other state institutions	1	0	0	1
Second time in Montana State Prison having served no other term in any penal institut'n	32	15	20	27
Second time in Montana State Prison, having served terms in Mont. Industrial School	1	0	0	1
Second time in Montana State Prison, having served one term in a penal institution of another state	7	4	0	11
Second term in Montana State Prison, having served two other terms in a penal institution of other states	3	1	1	3
Third time in Montana State Prison, having served no other terms in a penal institution	4	1	3	2
Sixth time in Montana State Prison, having served no other terms in penal institution	1	0	0	1
Third time in Montana State Prison and four terms in other states	0	1	1	0
Total	350	230	249	331

TABLE NO. 6A.

Showing First and Previous Convictions of Prisoners. July 1, 1923 to June 30, 1924.

	On Hand July 1, 1923.	Received.	Discharged.	On Hand June 30, 1924.
First offense	244	205	195	254
First time in Mont. State Prison and one term in Montana Industrial School	0	2	2	0
First time in Montana State Prison, and one term in another penal institution	34	29	31	32
First time in Montana State Prison and two terms in another penal institution	7	7	7	7
First time in Montana State Prison and six terms in another penal institution	1	0	0	1
Second time in Montana State Prison only	27	19	18	28
Second time in Montana State Prison and one term in Montana Industrial School	1	0	0	1
Second time in Montana State Prison and one term in another penal institution	11	2	2	11
Second time in Montana State Prison and two terms in another penal institution	3	2	0	5
Third time in Montana State Prison only	2	3	2	3
Third time in Montana State Prison, and two terms in another penal institution	0	2	0	2
Sixth time in Montana State Prison only	1	0	0	1
Total	331	271	257	345

TABLE NO. 7.

Showing the Pleas Entered in Court by the Prisoners.

	On Hand July 1, 1922.	Received.	Discharged.	On Hand June 30, 1923.	On Hand July 1, 1923.	Received.	Discharged.	On Hand June 30, 1924.
No. pleaded not guilty	116	61	46	131	131	63	147	47
No. pleaded guilty	234	159	203	200	200	208	110	298
Total	350	230	249	331	331	271	257	345

TABLE NO. 8.

Showing the Race and Sex of Prisoners.

White, male	328	213	235	306	306	251	235	322
White, female	3	3	2	4	4	7	6	5
Colored, male	15	7	9	13	13	10	8	15
Colored, female	1	1	2	0	0	2	2	0
Oriental	3	6	1	8	8	1	6	3
Total	350	230	249	331	331	271	257	345
Recapitulation								
White	331	216	237	310	310	258	241	327
Colored	16	8	11	13	13	12	10	15
Oriental	3	6	1	8	8	1	6	3
Total	350	230	249	331	331	271	257	345
Males	346	226	245	327	327	262	249	340
Females	4	4	4	4	4	9	8	5
Total	350	230	247	331	331	271	257	345

TABLE NO. 9.

Married, males	103	79	79	103	103	92	99	96
Married, females	1	2	1	2	2	2	2	0
Not married, males	243	136	159	220	220	156	150	226
Not married, females	3	1	2	2	2	0	2	0
Widowers	0	4	1	3	3	3	0	6
Divorced	0	8	7	1	1	17	4	16
Widows	0	0	0	0	0	1	0	1
Total	350	230	249	331	331	271	257	345

TABLE NO. 10.

Showing the Age of Prisoners at Time of Conviction.

	On Hand July 1, 1922.	Received.	Discharged.	On Hand June 30, 1923.	On Hand July 1, 1923.	Received.	Discharged.	On Hand June 30, 1924.
16 years	1	0	1	0	0	0	0	0
17 years	5	0	3	2	2	1	2	1
18 years	3	16	5	14	14	18	13	19
19 years	18	14	20	12	12	14	11	15
20 years	14	5	9	10	10	8	8	10
21 years	19	14	21	12	12	12	14	10
22 years	12	14	16	10	10	10	10	10
23 years	16	8	9	15	15	24	12	27
24 years	18	8	14	12	12	13	14	11
25 years	25	11	15	21	21	10	9	22
26 years	9	8	8	9	9	5	9	5
27 years	11	9	11	9	9	11	11	9
28 years	9	11	7	13	13	11	11	13
29 years	15	6	5	16	16	12	11	17
30 years	11	12	9	14	14	7	10	11
31 years	10	4	7	7	7	5	2	10
32 years	15	8	9	14	14	6	7	13
33 years	5	7	8	4	4	13	9	8
34 years	5	8	6	7	7	10	10	7
35 years	13	3	9	7	7	5	4	8
36 years	14	4	5	13	13	4	8	9
37 years	5	5	5	5	5	5	5	5
38 years	9	2	3	8	8	10	6	12
39 years	10	5	5	10	10	6	7	9
40 years	14	6	7	13	13	3	7	9
41 years	4	2	2	4	4	4	1	7
42 years	6	6	5	7	7	1	5	3
43 years	9	2	3	8	8	4	3	9
44 years	2	1	0	3	3	3	1	5
45 years	4	3	5	2	2	5	3	4
46 years	4	3	1	6	6	6	6	6
47 years	3	1	4	0	0	0	0	0
48 years	4	1	2	3	3	3	4	2
49 years	3	1	1	3	3	1	1	3
50 years	3	4	2	5	5	7	6	6
52 years	1	2	0	3	3	3	2	4
53 years	2	1	0	3	3	0	1	2
55 years	2	2	2	3	3	0	1	2
56 years	2	6	1	7	7	2	0	9

Table No. 10.—(Continued).

	On Hand July 1, 1922.	Received.	Discharged.	On Hand June 30, 1923.	On Hand July 1, 1923.	Received.	Discharged.	On Hand June 30, 1924.
57 years	1	2	0	3	3	1	4	0
58 years	4	3	0	7	7	0	3	4
59 years	0	1	0	1	1	0	1	0
60 years	3	0	3	0	0	1	1	0
63 years	1	0	0	1	1	0	1	0
65 years	2	0	1	1	1	3	1	3
67 years	1	0	1	0	0	2	1	1
68 years	2	0	0	2	2	2	1	3
69 years	0	1	0	1	1	0	0	1
70 years	1	0	0	1	1	0	0	1
Total	350	230	249	331	331	271	257	345

TABLE NO. 11.

Showing Length of Time in Montana When Arrested.

	On Hand July 1, 1922.	Received.	Discharged.	On Hand June 30, 1923.	On Hand July 1, 1923.	Received.	Discharged.	On Hand June 30, 1924.
Less than 1 week	24	23	46	1	1	26	22	5
1 week to 1 month	14	16	10	20	20	27	7	40
1 month to 3 months	23	16	16	23	23	21	16	28
3 months to 6 months	16	14	8	22	22	17	7	32
6 months to 1 year	19	19	23	15	15	22	37	0
1 year to 2 years	23	17	11	29	29	14	24	19
2 years to 3 years	21	9	15	15	15	7	10	12
3 years to four years	29	5	4	30	30	5	2	33
4 to 5 years	13	3	11	5	5	8	6	7
5 to 10 years	48	18	25	41	41	16	28	29
Over 10 years	120	90	80	130	130	108	98	140
Total	350	230	249	331	331	271	257	345
Recapitulation								
In Mont. less than 1 yr	96	88	103	81	81	113	89	105
In Mont. more than 1 yr	254	142	146	250	250	158	168	240
Total	350	230	149	331	331	271	257	345

TABLE NO. 12.

Showing Religious Affiliation of Prisoners.

Buddhist	2	1	1	2	2	0	0	2
Catholic	125	70	91	104	104	105	94	115
Greek Orthodox	5	0	1	4	4	0	0	4
Mormons	2	1	2	1	1	1	2	0
None	31	21	18	34	34	16	21	19
Protestant	184	137	136	185	185	149	142	192
Seventh Day Adventist	1	0	0	1	1	0	0	1
Total	350	230	249	331	331	271	257	345

TABLE NO. 13.

Showing Manner in Which Prisoners Were Received from July 1, 1922 to June 30, 1923.

	1922						1923						
	July	August	Sept.	Oct.	Nov.	Dec.	Jan.	Feb.	March	April	May	June	
Received regularly	20	12	6	18	22	24	20	17	23	18	13	18	211
Vio. susp. sentence							1						1
Total recd. regularly													212
Escapes returned	1		1	1	1	3		1	3			2	13
Returned from court							1						1
Vio. parole and returned	3							1		1			5
	4		1	1	1	3	1	2	3	1		2	19

Average number received monthly 17 2-3.

TABLE NO. 13A.

Showing Manner in Which Prisoners Were Received from July 1, 1923 to June 30, 1924.

	1923						1924						
	July	August	Sept.	Oct.	Nov.	Dec.	Jan.	Feb.	March	April	May	June	
Received regularly	15	9	25	28	32	19	25	17	20	12	8	22	232
Escapes returned	2			1				2			4	1	110
Returned from court					1	3	2		1	1	4	5	17
Vio. parole and returned				2		2	2	2	1		1	1	11
Safe keeping												1	1
Total	17	9	25	31	33	24	29	21	22	13	19	30	271

Average number received monthly 19 1-3.

TABLE NO. 14.

Showing Manner in Which Prisoners Were Released from July 1, 1922 to June 30, 1923.

	1922						1923						
	July	August	Sept.	Oct.	Nov.	Dec.	Jan.	Feb.	March	April	May	June	
Expiration of sentence	1		2	1	1					1	1		7
Escapes	2	1		4	1				2				10
Released on parole	9	13	14	25	25	24	1	26	27	12	16	30	222
Pardoned unconditionally			1						1				2
Trans. to Warm Springs					1								1
Trans. to Reform School	1				1								2
Discharged on court order						3	2						5
Total	13	14	17	30	28	27	3	26	31	13	17	30	249

Averaged number released monthly 20¾.

TABLE NO. 14A.

Showing Manner in Which Prisoners Were Released from July 1, 1923 to June 30, 1924.

	1923						1924						
	July	August	Sept.	Oct.	Nov.	Dec.	Jan.	Feb.	March	April	May	June	
Expiration of sentence		2										1	3
Escapes	2			2					1	2	2	1	10
Released on parole	5	24	9	11	8	34	4	19	13	28	14	31	200
Released on court order					2	23	2	2	1	2	4	5	41
Trans. to Warm Springs		1											1
Died							1						1
Trans. to Reform School						1							1
Total	7	27	9	13	10	58	7	21	15	32	20	38	257

Average number released monthly 21 5-12.

TABLE NO. 15.

Daily Count—From July 1, 1922 to June 30, 1923.

	July	August	Sept.	Oct.	Nov.	Dec.	Jan.	Feb.	March	April	May	June
1	350	361	356	346	334	331	331	345	343	337	343	338
2	351	361	355	346	334	332	331	346	343	337	343	338
3	351	363	355	346	334	332	331	346	343	334	344	338
4	351	363	355	346	336	332	332	349	344	335	344	338
5	352	363	356	349	335	332	332	349	344	336	344	338
6	353	364	355	351	335	332	332	351	345	336	344	338
7	354	364	355	351	335	333	335	351	345	335	344	338
8	355	364	355	352	336	332	335	341	345	335	344	337
9	356	367	355	352	336	332	335	341	346	335	344	336
10	358	366	355	352	339	334	335	341	347	335	344	338
11	359	367	355	352	342	334	338	342	340	335	344	338
12	359	367	354	353	342	337	338	342	334	335	344	340
13	359	367	355	353	342	337	338	352	330	336	345	340
14	361	367	355	349	342	337	338	343	329	336	347	340
15	363	367	355	345	342	335	339	341	328	337	347	342
16	364	368	355	337	345	328	339	341	325	339	347	340
17	364	368	346	334	345	329	341	339	326	339	348	347
18	364	368	346	334	345	329	341	342	325	338	348	346
19	364	369	346	333	347	330	343	346	325	338	348	347
20	360	369	345	333	339	330	344	348	323	338	342	347
21	358	356	345	334	331	329	344	347	322	338	341	348
22	358	356	345	334	330	331	344	343	322	343	341	348
23	360	356	345	336	329	331	345	341	324	342	342	350
24	360	357	344	335	331	334	346	341	326	343	342	350
25	363	357	344	338	331	334	346	339	326	343	342	340
26	362	357	344	338	331	333	346	338	330	343	339	334
27	361	358	344	338	330	332	346	338	330	344	339	334
28	361	358	344	337	334	330	346	339	329	344	331	332
29	363	356	346	337	333	329	346	338	328	342	336	332
30	363	356	346	335	331	329	346	.....	328	341	337	331
31	361	356	.....	335	.....	331	346	.....	335	.....	337	.....

Monthly Average, 358.7; 362.3; 350.3; 342.3; 336.5; 332; 339.6; 343; 332.8; 338.3; 344; 340.

Average count for period 343.3

Greatest number imprisoned (August) 369

Least number (March) 322

TABLE NO. 15A.

Daily Count—From July 1, 1923 to June 30, 1924.

	July	August	Sept.	Oct.	Nov.	Dec.	Jan.	Feb.	March	April	May	June
1	334	341	323	339	354	381	346	369	369	377	357	355
2	344	341	319	340	355	372	346	369	369	376	358	356
3	335	341	320	341	356	373	347	369	370	375	359	355
4	336	341	321	342	356	373	347	369	370	375	359	351
5	334	329	322	337	356	373	346	369	370	375	359	352
6	334	327	323	337	355	373	347	369	370	375	359	351
7	334	327	322	337	356	375	349	371	370	375	360	351
8	333	327	324	339	358	376	349	367	369	375	362	351
9	333	327	324	339	359	376	349	367	371	375	363	351
10	334	327	323	338	361	376	348	362	371	374	362	348
11	334	327	322	339	361	376	349	362	371	376	362	351
12	335	327	323	339	363	367	352	364	371	377	362	353
13	335	326	322	339	364	372	352	364	372	377	359	353
14	334	326	322	339	363	371	352	361	372	377	359	347
15	334	326	323	339	362	370	352	358	373	377	356	343
16	334	326	323	339	362	364	352	358	373	377	356	343
17	334	326	325	340	364	364	352	357	374	377	356	342
18	334	326	325	341	369	364	352	356	376	376	355	343
19	334	327	325	342	373	363	352	359	376	375	354	343
20	337	327	326	342	373	360	356	360	376	368	353	343
21	337	327	327	342	374	360	356	360	377	369	352	342
22	337	327	331	344	375	348	356	362	379	369	351	343
23	337	329	337	347	375	348	359	362	374	369	352	339
24	339	329	338	348	376	348	361	363	375	366	352	340
25	340	330	339	350	375	348	361	363	376	364	354	340
26	340	330	339	349	376	347	362	366	377	361	354	348
27	340	330	339	351	377	345	363	367	376	361	354	348
28	340	333	339	354	377	345	365	367	376	358	354	348
29	340	324	339	355	380	346	365	369	376	357	354	349
30	341	324	339	355	381	346	365	.....	375	357	354	345
31	341	322	.....	358	.....	347	369	.....	376	.....	354	.....

Monthly Average, 333; 322.5; 326.1; 336.1; 366.6; 362.4; 347.6; 361; 373.2; 370; 356.1; 344.2.

Average count for period 349.9

Greatest number imprisoned (November)..381

Least number (September) 319

TABLE NO. 16.

Showing Degree of Education of Prisoners Received from July 1, 1922 to June 30, 1923.

Able to read and write	201
Chinese	3
Italians	1
Illiterates	7
Total	212

TABLE NO. 16A.

Showing Degree of Education of Prisoners Received from July 1, 1923 to June 30, 1924.

Able to read and write	216
Chinese	2
Italians	2
Illiterates	12
Total	232

TABLE NO. 17.

Showing Tobacco Habit of Prisoners Received from July 1, 1922 to June 30, 1923.

Users	196
Non-users	16
Total	212

TABLE NO. 17A.

Showing Tobacco Habit of Prisoners Received from July 1, 1923 to June 30, 1924.

Users	211
Non-users	21
Total	232

TABLE NO. 18.

Showing Average Population Per Day of Trusty and Other Prisoners Employed Outside the Prison Walls from July 1, 1922 to June 30, 1923.

Road camps	33
State ranches	21
Outside miscellaneous	14
Working crew	23
Trusties at walls	65
Total	156
Per cent employed outside walls daily	45

TABLE NO. 18A.

Showing Average Population Per Day of Trusty and Other Prisoners Employed Outside the Prison Walls from July 1, 1923 to June 30, 1924.

Road camps	31
State ranches	25
Outside miscellaneous	12
Working crew	29
Trusties at walls	67
Total	164
Per cent employed outside walls daily	47

TABLE NO. 19.

Showing Status of Prisoners Released on Parole from July 1, 1922 to June 30, 1923.

Number paroled	222
Number of paroles violated	5
Total per cent violated	2.25
Total number paroled to June 30th	2,347
Total number violated and returned on parole	85

TABLE NO. 19A.

Showing Status of Prisoners Released on Parole from July 1, 1923 to June 30, 1924.

Number paroled	200
Number of paroles violated	10
Total per cent violated	5
Total number paroled to June 30, 1924	2,547
Total number violated and returned	95

TABLE NO. 20.

Showing Status of Sentence Suspended from the Bench from July 1. 1922 to June 30, 1924.

Number of suspended sentences from the bench	59
Number of violations of suspended sentences	6
Total number of suspended sentences to June 30, 1924	656
Total violated to June 30, 1924	27
Total per cent of violations	4

TABLE NO. 21.

Showing Number Cases Treated at Prison Hospital from July 1, 1922 to June 30, 1923.

Appendicitis	2	LaGrippe	15
Artichlar acute rheumatism	1	Lumbago	2
Asthma	1	Lung trouble	2
Antrom	1	Malinger	3
Billiousness	5	Neuralgia	2
Bowel trouble	1	Norcotic addicts	2
Blood poison	2	Pleurisy	5
Boils and abscesses	8	Quinsey	1
Bruised face	1	Rheumatism	6
Colds	20	Stomach trouble	11
Cramps	5	Tonsilitis	4
Constipation	5	Varicose vein	1
Dysentary	2	Syphilis (cured)	3
Debility (chronic)	2	Gonorrhea (full recovery)	15
Epileptic (chronic)	1	Itch (full recovery)	4
Fractured leg	1	Salterine (full recovery)	2
Fractured hip	1	Surgical operations	3
Gun shot wounds	2		
Hemorrhoides	6		
Heart trouble	2	Total cases and operat.	140

TABLE NO. 21A.

Showing Number Cases Treated at Prison Hospital from July 1, 1923 to June 30, 1924.

Appendicitis	2	Lung trouble	2
Abscess	1	LaGrippe	5
Asthma	1	Lame neck	1
Blood poison	1	Peritonites	1
Bladder trouble	1	Pleurisy	1
Broken nose	1	Poisoned testicles	1
Compound fracture of leg	1	Quinsey	1
Constipation	4	Rupture	1
Colds	4	Rheumatism	2
Concussion of brain	1	Stomach trouble	1
Diabetes	1	Scalded legs	1
Debility (general)	1	Tonsilitis	3
Epilepsy	1	Ulcers, stomach	1
Fractured leg	1	Syphilis (cured)	6
Frost bitten toes	1	Gonorrhea (full recovery)	15
Fractured toe	1	Itch (full recovery)	4
Fractured vertebra	1	Salterine (full recovery)	2
Housemaid knee	1	Surgical operations	6
Heart trouble	4		
Hemorrhoids	2		
Kidney trouble	1	Total cases and operat.	86

TABLE NO. 22.

Showing Total Number of Books in Prison Library June 30, 1924.

Fiction	
Drama	44
Novels	3,318
Poetry	164
Short Stories	142
Non-Fiction	
Biography	299
Encyclopedias (8 sets)	146
Fine Arts	110
History	455
Literature	178
Natural Science	480
Philology	240
Philosophy	244
Religion	796
Sociology	82
Travel	87
Useful Arts	240
Total	7,025

Violations of Prison Rules During the Year Ending June 30, 1923.

Rule 50, covering time and mode of retiring	6
Rule 52, covering neatness and care of cell	37
Rule 54, prohibiting visiting of other cells	13
Rule 57, prohibiting inter-communication	52
Rule 85, covering unclassified offenses	45
Total	153

Violations of Prison Rules During Year Ending June 30, 1924.

Rule 50, covering time and mode of retiring	20
Rule 52, covering neatness and care of cell	17
Rule 54, prohibiting visiting of other cells	10
Rule 57, prohibiting inter-communication	82
Rule 85, covering unclassified offenses	83
Total	212
Total for two years	365

RANCH PRODUCTION FOR CONSUMPTION.

July 1, 1922 to June 30, 1923.			July 1, 1923 to June 30, 1924.		
Beef	26,037 lbs.	$2,339.59	Beef	16,480 lbs.	$1,318.41
Pork	12,557 lbs.	1,567.60	Pork	14,722 lbs.	1,940.20
Milk	23,381 gal.	4,124.15	Milk	23,380 gal.	4,767.46
Butter	1,902 lbs.	820.87	Butter	3,785 lbs.	1,324.74
Eggs	1,048 doz.	296.45	Eggs	6,611 doz.	1,989.19
Poultry	——	——	Poultry	1,456 lbs.	437.02
Hay	155 ton	775.00	Hay	300 ton	2,400.00
Oats	58,560 lbs.	761.29	Oats	45,200 lbs.	565.00
Wheat	1,323 bu.	926.10	Wheat	600 bu.	420.00
Rye	142 bu.	99.40	Rye	—— bu.	——
Barley	——	——	Barley	160 bu.	114.35
Beets	6,896 lbs.	77.70	Beets	2,460 lbs.	24.60
Cabbage	34,192 lbs.	355.40	Cabbage	14,807 lbs.	185.03
Carrots	6,999 lbs.	74.02	Carrots	745 lbs.	9.31
Cauliflower	3,281 lbs.	62.37	Cauliflower	630 lbs.	12.60
Corn, sweet	3,169 lbs.	36.59	Corn	—— lbs.	——
Lettuce	302 lbs.	13.99	Lettuce	120 lbs.	4.80
Onions	3,188 lbs.	53.68	Onions	2,860 lbs.	42.90
Peas	638 lbs.	31.90	Peas	280 lbs.	14.00
Potatoes	236,803 lbs.	1,235.42	Potatoes	114,160 lbs.	1,141.60
Pumpkin	4,696 lbs.	46.96	Pumpkin	875 lbs.	8.75
Rutabagas	15,350 lbs.	82.70	Rutabagas	8,750 lbs.	43.75
Spinach	243 lbs.	12.15	Spinach	135 lbs.	6.75
Tomatoes	785 lbs.	11.85	Tomatoes	—— lbs.	——
Total		$13,815.18	Total		$16,770.46

Table Showing Average Cost of Food for One Man per Meal and per Day, for a Two Year Period.
July 1, 1922 to June 30, 1923.

No. Meals Served.	Average Cost per Man per Day.	Ave. Cost per Meal.
390,268	$ .2338	$ .0774

July 1, 1923 to June 30, 1924.

Month.	Total Meals Served During Month.	Average Cost Per Man per Day.	Average Cost per Meal.
July	32,457	$ .2476	$ .0809
August	31,434	.2702	.0901
September	30,330	.2748	.0916
October	32,736	.2745	.0915
November	33,840	.2975	.0992
December	34,224	.2722	.0907
January	34,038	.2433	.0811
February	31,692	.2370	.0709
March	35,526	.2241	.0747
April	34,200	.2270	.0757
May	34,410	.2312	.0771
June	32,580	.2404	.0801

Total meals served, year ending June 30, 1924 397,467
Average cost per man per day ..... $ .2533
Average cost per meal ..... .0844

Table Showing Average Cost per Capita per Day, for the Month of June 1924, in Their Respective Departments.

Inside Inmates' Kitchen	$ .1720
Guards' Kitchen	.3582
Outside Trusties' Kitchen	.3220
Women's Department	.2055
Hospital	.3434
Ranches	.2999
Grand average cost	$ .2404

PRINCIPAL SUPPLIES USED DURING TWO YEAR PERIOD.

July 1, 1922 to June 30, 1924.

Apples, green	lbs.	61,660
Apples, dried	lbs.	2,300
Apricots	lbs.	150
Axle grease	lbs.	200
Bacon	lbs.	11,244
Baking powder	lbs.	1,900
Beans, navy	lbs.	38,895
Beans, lima	lbs.	6,125
Beef	lbs.	168,737
Blankets		645
Boiler Compound	bbls.	21
Brooms		1,597
Butter	lbs.	5,630
Butter color	bottles	46
Cadet cloth	yds.	1,903
Canvas, duck	yds.	3,428
Catsup	gal.	1,004
Cheese	lbs.	2,812
Chicken	lbs.	1,608
Cocoa	lbs.	670
Coconut	lbs.	786
Coffee	lbs.	15,184
Corn, No. 2 cans		4,320
Cornmeal	lbs.	6,375
Corn starch	lbs.	2,066
Coal	lbs.	19,771,844
Crackers, soda	lbs.	1,596
Cream	gal.	816
Currants	lbs.	468
Corn flakes	pkg.	705
Cleanser	Cans	814
Coats, sheep lined		122
Cloth, pheasant	yds.	1,531
Denim, blue	yds.	423
Denim, brown	yds.	4,308

Detergent, Wyandotte	lbs.	2,685
Drawers	prs.	643
Eggs	doz.	4,305
Extracts	qts.	156
Fish	lbs.	7,203
Flannels	yds.	4,549
Flour	lbs.	194,970
Frankfurters	lbs.	1,424
Gasoline	gal.	21,743
Gauze, hospital	yds.	491
Geese	lbs.	47
Gloves, leather	prs.	385
Gloves, canvas	prs.	2,868
Grapenuts	pkg.	244
Half Soles, rubber & Leather	prs.	1,398
Hats and caps		575
Heels, rubber & leather	prs.	1,353
Hygersope	gal.	36
Jello	lbs.	598
Kerosene	gal.	2,829
Lard	lbs.	15,697
Lemons	doz.	365
Laces, shoe	gross	46
Lea & Perrins sauce	bottles	258
Loganberries	gal.	40
Lye	cans	838
Macaroni	lbs.	8,541
Matches	boxes	11,672
Milk	gal.	42,821
Milk	cans	2,438
Molasses	gal.	331
Mops, slosher		253
Nails, common	lbs.	3,106
Nails, shoe	lbs.	120
Nails, horse	lbs.	126
Oatmeal	lbs.	11,174
Oilcloth	yds.	552
Oleomargarine	lbs.	1,226
Onions	lbs.	26,293
Overshoes	prs.	126
Oyster shell	lbs.	1,800
Peaches, dry	lbs.	3,130
Peaches 2 1-2 lb.	cans	662
Pears 2 1-2 lb.	cans	336
Pears, dried	lbs.	620
Pears 2 lb.	cans	3,976
Peas, dried	lbs.	2,100
Peas, green	lbs.	638
Pepper, black	lbs.	585
Pickles, dill	doz.	363

Pineapple	cans	448
Pork	lbs.	37,072
Pork, salt	lbs.	1,233
Potatoes	lbs.	347,338
Prunes	lbs.	4,921
Pumpkin and Squash	lbs.	4,498
Raisins	lbs.	3,280
Rice	lbs.	7,135
Rutabagas	lbs.	25,844
Salmon	lbs.	4,501
Sapolio	bars	620
Salt	lbs.	16,475
Sauerkraut	bbls.	48
Sheeting	yds.	4,834
Skirting	yds.	4,080
Shirts, top		348
Shirts, under		523
Shoes	prs.	1,324
Spices	lbs.	526
Soap	bars	15,274
Soap chips	lbs.	6,275
Socks	prs.	5,062
Soda, cleansing	lbs.	4,863
Suits		349
Suspenders	prs.	194
Sugar, granulated	lbs.	33,190
Sugar, powdered	lbs.	751
Sugar, cube	lbs.	1,585
Syrup, corn	gal.	2,565
Syrup, maple	gal.	255
Tapico	lbs.	1,180
Tallow	lbs.	1,360
Tea	lbs.	447
Thread	spools	2,940
Ticking	yds.	1,423
Tobacco, chewing	cuts	15,543
Tobacco, smoking	pkg.	25,172
Tomatoes 2 1-2 lb.	cans	6,772
Tothpicks	pkg.	307
Towels, Turkish		206
Towling, crash	yds.	1,478
Veal	lbs.	10,229
Vinegar	gal.	614
Washing powders	lbs.	11,360
Yarn	lbs.	592
Yeast	lbs.	265

Meals Served During One Week in Guards' and Employees' Dining Room.

Sunday.

BREAKFAST.	LUNCH.	DINNER.
Oatmeal Mush Choice of Assorted Cereals Eggs (any style) Dry or Buttered Toast Hot Cakes, Maple Syrup Fried Premium Bacon Coffee, Cream, Butter	Vegetable Soup Roast Veal, Brown Gravy Roast Pork, Apple Sauce Mashed Potatoes String Beans Lemon Pie Coffee - Tea - Milk	Baked Chicken Cream Gravy Cold Meats, Assorted Creamed Potatoes Pickled Beets Hot Buns Ice Cream, Layer Cake Coffee - Tea - Milk

Monday.

Oatmeal Mush Choice of Assorted Cereals Hot Cakes, Maple Syrup Dry or Buttered Toast Fried Premium Bacon Coffee, Cream, Butter	Lima Bean Soup Roast Sirloin of Beef Brown Gravy Boiled Beef Horse Radish Steamed Potatoes Stewed Turnips Apricot Pie Coffee - Tea - Milk	Pork Chops Hamburger Steak American Fried Potatoes Creamed Cauliflower Coconut Cookies Jello with Cream Coffee - Tea - Milk

Tuesday.

Fried Cornmeal Mush Choice, Assorted Cereals Hot Cakes, Maple Syrup French Toast Fried Premium Bacon Coffe - Cream	Navy Bean Soup Roast Pork, Brown Gravy Scrambled Bacon and Eggs Steamed Potatoes Stewed Carrots Apple Cobbler, Cream Coffee - Tea	Roast Veal, Dressing Beef Hash, Poached Egg Boston Brown Potatoes Navy Beans Stewed Spinach Coconut Cake Coffee - Tea - Milk

Wednesday.

Stewed Prunes Choice of Assorted Cereals Hot Cakes, Maple Syrup Creamed Hash on Toast Fried Premium Bacon Coffe - Cream	Cream of Tomato Soup Roast Sirloin of Beef Brown Gravy Boiled Side Pork, Navy Beans Steamed Potatoes Boiled Cabbage Peach Pie Coffee - Tea	Pork Chops Hamburger Steak Lyonnaise Potatoes Early June Peas Creamed Carrots Chocolate Cake Coffee - Tea

Thursday.

Stewed Peaches Choice of Assorted Cereals Pork Sausage Hot Cakes, Maple Syrup Fried Premium Bacon Hot Biscuits Coffe - Cream	Cream of Celery Soup Roast Veal, Dressing Veal Hearts, Spanish Sauce Mashed Potatoes Stewed Tomatoes Egg Custard Pie Coffee - Tea - Milk	T-Bone Steak, Onions Boiled Veal Tongue, Spanish Sauce Baked Potatoes Lima Beans Coconut Cookies Sliced Pineapple Coffee - Tea

Friday.

Stewed Apricots Choice of Assorted Cereals Hot Cakes, Maple Syrup Dry or Buttered Toast Fried Premium Bacon Coffe - Cream	Vegetable Soup Boiled Beef Horse Radish Scrambled Bacon and Eggs Steamed Potatoes Stewed Sugar Corn Coconut Cream Pie Coffee - Tea	Fried Salmon Steak Roast Pork, Brown Gravy Lyonnaise Potatoes Lima Beans Early June Peas Chocolate Cake Coffee - Tea

Saturday.

Oatmean Mush Choice of Assorted Ceresals Hot Cakes, Maple Syrup French Toast Fried Premium Bacon Coffee - Cram	Cream of Tomato Soup Veal Loaf, Cream Gravy Pork Sausage, English Style Steamed Potatoes Creamed Cauliflower Chocolate Cream Pie Coffee - Tea	Roast Pork, Brown Gravy Boiled Corn Beef and Cabbage Boston Brown Potatoes Navy Beans Macaroni and Cheese Cup Cakes Jello Coffee - Tea

Weekly Menu, Inmates (Inside).

Sunday.

BREAKFAST.	LUNCH.	DINNER.
Creamed Beef Fried Potatoes Hot Biscuits Bread Coffee - Milk	Beef Curry and Rice Mashed Potatoes Creamed Corn Baked Macaroni and Cheese Green Apple Turnover Hot Buns Bread Coffee	Baked Beef Hash, Brown Gravy Boston Baked Beans Tomato Sauce Lyonnaise Potatoes Stewed Prunes Ginger Snaps Bread Coffee

Monday.

Hot Cakes Syrup Bread Coffee - Milk	Boiled Beef, Brown Gravy Baked Potatoes, Beet Pickles Corn Bread Bread Rice Pudding Coffee Sage Dressing	Beef Stew French Fried Potatoes Macaroni and Cheese Tomato Sauce Bread Chocolate Pudding Bread Coffee

Tuesday.

Oat Meal Coffee Cake Stewed Prunes Bread Coffee - Milk	Braised Beef Boiled Potatoes Creamed Cabbage Macaroni, Italian Bread Princess Pudding Coffee	New England Pot Pie Boiled Navy Beans Cottage Fried Potatoes Stewed Raisins Bread Hot Rolls Tapico Pudding Coffee

Wednesday.

Oat Meal Hot Cakes Syrup Bread Coffee - Milk	Beef Stew, Spanish Mashed Potatoes Creamed Peas Boiled Cabbage Bread Pudding, Raspberry Sauce Coffee	Meat Pot Pie Boston Baked Beans Cottage Fried Potatoes Bread Stewed Prunes Chocolate Cake Coffee

Thursday.

Raised Doughnuts Oat Meal Stewed Raisins Bread Coffee - Milk	Hamburger Steak Onion Gravy Creamed Potatoes Bavarian Cabbage Hot Biscuits Bread Cottage Pudding Coffee	Baked Beef Hash Cream Gravy Lima Beans Fried Potatoes Bread Cornstarch Pudding Molassas Cake Coffee

Friday.

Corn Meal Mush Cinnamon Rolls Stewed Peaches Bread Coffee - Milk	Beef Stew Baked Potatoes Creamed Peas Mashed Turnips Hot Rolls Rice Custard Pudding Coffee	Rice Tomato Soup Creamed Macaroni Hash Brown Potatoes Bread Chocolate Cream Pudding Coffee

Saturday.

Pork Sausage Cream Gravy Cottage Fried Potatoes Bread Coffee - Milk	Boiled Beef Brown Gravy Creamed Peas Corn Bread Bread Bread Pudding Coffee	Beef Croquettes Brown Gravy Boston Baked Potatoes Macaroni and Cheese Stewed Raisins Sugar Cookies Bread Coffee

Meals Served During One Week in Outside Trusties' Dining Room.

Sunday.

BREAKFAST.	LUNCH.	DINNER.
Corn Flakes and Milk Fried Eggs and Bacon Hot Biscuits Apple Sauce, Syrup Bread - Coffee - Milk	Vegetable Soup Boiled Beef, Spinach Steamed Potatoes Stewed Sugar Corn Bread - Coffee - Milk	Beef Steak and Onions Hash Brown Potatoes Stewed Tomatoes Pickled Beets Ice Cream Cake Coffee - Bread - Milk

Monday.

Oatmeal Mush, Milk Hot Wheat Cakes, Syrup Fried Bacon Fried Potatoes Cookies Bread - Coffee - Milk	Navy Bean Soup Corn Beef and Cabbage Stewed Carrots Boiled Potatoes Bread Pudding Bread - Coffee - Milk	Roast Pork, Brown Gravy Mashed Potatoes Stewed Peas Macaroni and Cheese Dill Pickles Peach Pie Coffee - Bread - Milk

Tuesday.

Cornmeal Mush, Milk Creamed Hash on Toast Hot Wheat Cakes, Syrup Apple Sauce Bread - Coffee - Milk	Soup with Dumplings Roast Beef, Brown Boiled Potatoes Gravy Stewed Tomatoes Rice Pudding Bread - Coffee - Milk	Frankfurters and Sauerkraut Baked Potatoes Creamed Rutabagas Corn Fritters, Syrup Creamed Onions Stewed Peaches Hot Buns Coffee Milk

Wednesday.

Corn Flakes, Milk Fried Eggs and Bacon American Fried Potatoes Bread - Coffee - Milk	Puree of Pea Soup Boiled Pig Hocks Boiled Cabbage Steamed Potatoes Macaroni and Cheese Bread - Coffee - Milk	Hamburger Steak Hash Brown Potatoes Stewed Tomatoes Fried Parsnips Stewed Prunes Doughnuts Biscuits Coffee Milk

Thursday.

Oatmeal Mush, Milk Beef Steak Hash Brown Potatoes Hot Biscuits, Syrup Bread - Coffee - Milk	Cream of Corn Soup Roast Veal, Sage Dressing Brown Gravy Boston Browned Potato Stewed Prunes Green Apple Pie Bread - Coffee - Tea	Pork Chops, Apple Sauce Brown Gravy Mashed Potatoes Stewed Peas Navy Beans Apricot Pie Coffee - Bread - Milk

Friday.

Shredded Wheat, Milk Hot Cakes, Syrup American Fried Potatoes Meat Hash Bread - Coffee - Milk	Lima Bean Soup Boiled Beef, Catsup Boiled Potatoes Corn Fritters, Syrup Chocolate Pudding Bread - Coffee - Milk	Fried Chinook Salmon French Fried Potatoes Baked Beans Stewed Turnips Apricot Pie Coconut Cake Coffee - Bread - Milk

Saturday.

Oatmeal Mush, Milk Fried Pork Sausage Hot Cakes, Syrup Cookies Bread - Coffee - Milk	Vegetable Soup Meat Pot Pie Macaroni and Cheese Boiled Potatoes Tapico Pudding Bread - Coffee - Tea	Roast Beef, Brown Gravy Boston Brown Potatoes Creamed Rutabagas Stewed Lima Beans Dill Pickles Coconut Custar Pie Coffee - Bread - Milk

MONTANA STATE PRISON.

BALANCE SHEET.

June 30, 1923.

Assets.

Cash in office	$100.00	
Cash in bank, inmates	2,425.15	
Contingent fund	357.64	
Advances	5,000.00	
Accounts receivable	27,856.52	
Brick on hand	4,369.80	
Stores	24,031.05	
Rugs for sale	1,039.18	
Total current assets		65,179.34
Inventories.		
General administration	161.90	
Ranches and brick	68,849.13	
Physical Plant	554,790.72	
Total fixed assets		623,801.75
		$688,981.09

Liabilities.

Overdraft Rev. App'tn.	$8,453.50
Overdraft, Larabie Bank	4,524.49
Prisoners' cash	5,324.65
Registered claims	26,338.78
Prisoners' dairy loan	1,357.56
Baseball fund	15.45
Special transfer fund	74.47
Emergency cash	241.58
Surplus	642,650.61
	$688,981.09

SUMMARY OF EXPENDITURES.

June 30, 1923.

Operations.

General administrations	$63,718.78	
Ranches and other activities	14,273.18	
Physical Plant	42,342.30	
Subsistance	46,229.12	
Total operations		$166,563.38

Summary of Expenditures—(Continued).

Repairs.		
Ranches and other activities	208.45	
Physical Plant	8,863.13	
Total repairs		9,071.58
Total net operating cost		175,634.96
Capital.		
General administration	161.90	
Ranches and other activities	54,401.47	
Physical Plant	5,311.32	
Total capital expenditures		59,874.69
Total expenditures		$235,509.65

DETAIL OF EXPENDITURES.

General Administration.

General administration operating.		
Salaries of officers	$7,879.96	
Salaries of physicians	1,380.00	
Clerks and Matrons	2,038.59	
Guards and captains	33,521.28	
Temporary employes	148.62	
Total salaries		44,968.45
Postage	299.12	
Stationery	811.95	
Telephone and telegraph	793.96	
Freight and express	32.08	
Sundry expense	1,562.15	
Total office expense		3,499.26
Travel expense		2,649.63
General supplies and expense		1,383.07
Official bonds		100.00
Escapes and rewards		544.62
Amusements		332.73
Gratuities	3,110.00	
Religious services	280.00	
Industrial Accident Board	483.29	
Trial expense	6,367.73	
Total special expense		10,241.02
Total general administration		$63,718.78
General Administration Capital.		
Furniture and fixtures		161.90

Detail of Expenditures—(Continued).

Supplemental Activities.

Ranch Operations.

Salaries	$1,667.09	
Rent	2,023.00	
Feed	7,832.13	
Supplies	1,235.86	
Seed	943.98	
Sundries	571.12	
Total operations		14,273.18

Ranch Capital.

Land and land improvements	43,675.00	
Buildings and fixtures	3,273.50	
Machinery and appliances	1,521.96	
Hand tools and equipment	168.24	
Live stock and poultry	5,762.77	
Total capital		54,401.47

Ranch Repairs and Replacements.

Machinery and appliances		208.45

Physical Plant Operations.

Salaries		1,680.00
Fuel	17,001.01	
Electricity, lights	3,080.58	
Engine supplies	929.28	
Water	2,979.32	
Electricity, power	6,269.83	
Total, heat, light, water, power		30,260.02
Gasoline, steam and other oils	4,105.63	
Sundry supplies	2,999.45	
Household equipment, consumable	2,610.88	
Total Physical Plant operations		42,342.30

Physical Plant Capital.

Motor vehicles	3,319.48	
Other machinery	983.49	
Furniture and fixtures	1,008.35	
Total Physical Plant capital		5,311.32

Detail of Expenditures—(Continued).

Physical Plant Repairs.

Motor vehicles	1,149.76	
Buildings and attached fixtures	4,773.58	
Engines and boilers	2,016.90	
Other machinery	602.68	
Hand tools and equipment	156.71	
Furniture and fixtures	163.50	
Total Physical Plant repairs		8,863.13

Subsistance.

Food	30,661.95	
Shoes	2,468.12	
Clothing and dry goods	10,562.06	
Drugs	546.92	
Tobacco	1,775.83	
Other supplies	214.24	
Total subsistance		$46,229.12

MONTANA STATE PRISON.

BALANCE SHEET.

July 1 to June 30, 1924, inclusive.

Assets.

Cash in office	$200.00	
Cash in bank, inmates	6,301.45	
Rev. Apptn.	181.31	
Advances St. Treas.	500.00	
Stores	18,742.49	
Accts. Receivable	1,574.58	
Brick and Lumber	6,395.29	
Prepaid insurance	2,577.12	
Contingent fund	496.59	
Total current assets		$36,968.83

Inventories.

General administration	332.30	
Sup. activities	75,165.10	
Physical Plant	557,528.96	
Total fixed assets		633,026.36
		$669,995.19

Liabilities.

Overdraft Warden acct., Larabie Bank	$122.88
Due inmates for deposits	6,401.45
Surplus	663,470.86
	669,995.19

SUMMARY OF EXPENDITURES.

June 30, 1924,

Operations		
General administrations	$62,283.26	
Ranches and other activities	10,291.71	
Physical Plant	37,998.39	
Subsistance	48,004.62	
Total all operating expense		$158,577.98
Repairs.		
General administrations	2.19	
Ranches and other activities	582.39	
Physical Plant	4,106.57	
Total repairs, all departments		4,691.05
Total net operating cost		163,269.03
Capital.		
General administration	170.40	
Ranches and other activities	8,177.94	
Physical Plant	5,690.09	
Total capital expenditures		14,038.43
Total .expenditures		$177,307.46
General administration operations.		
Salaries of officers	7,524.96	
Salaries of physicians	1,380.00	
Salaries of clerks and matron	2,889.80	
Salaries of guards	37,243.44	
Total salaries		49,038.20
Postage	225.60	
Stationery	1,177.48	
Telephone and telegraph	1,026.10	
Freight and express	49.59	
Sundry expense	423.35	
Total office supplies and expense		2,902.12

Expenditures—June 30, 1924.—(Continued).

Travel expense		2,691.13
Publications		73.78
Supplies and expense		341.52
Official bonds		200.00
Rewards		990.00
Amusements		671.41
Gratuities	3,692.00	
Burials	52.50	
Religious services	302.50	
Industrial Accident Board	187.63	
Other expense	1,140.47	
Total special expense		5,375.10
Total Physical Plant operations		$62,283.26
General Administration Capital.		
Furniture and fixtures		170.40
General Administration Repairs.		
Furniture and fixtures		2.19
Ranch Operations.		
Salaries	979.16	
Rent	1,273.00	
Feed	2,047.90	
Seed	1,583.89	
General supplies	1,730.48	
Other expense	2,677.28	
Total ranch operations		10.291.71
Ranches Capital		
Land and improvements	2,821.50	
Buildings and fixtures	1,009.02	
Machinery	931.28	
Hand tools and equipment	360.00	
Livestock and poultry	3,056.14	
Total capital		8,177.94
Ranches Repairs.		
Buildings and fixtures	115.08	
Machinery	467.21	
Total Ranch Repairs		582.29

Expenditures—June 30, 1924.—(Continued).

Physical Plant Operations.

Salary supt. power house		1,600.00
Fuel	16,830.34	
Electricity	2,913.60	
Engine supplies	674.93	
Water	2,879.33	
Total heat, light, water and power		23,298.20
Sundry supplies and expense		3,333.87
Insurance		991.20
Gasoline, steam oil and other oils		5,767.01
Tires and tire expense		474.58
Household equipment, consumable		2,533.53
Total Physical Plant operations		37,998.39

Physical Plant Capital.

Buildings and attached fixtures		404.26
Motor vehicles	2,805.25	
Other vehicles	391.74	
Engines and boilers	116.15	
Other machinery	1,453.63	
Total machinery		4,766.77
Hand tools and petty equipment		15.60
Furniture and fixtures		503.46
Total Physical Plant capital		5,690.09

Physical Plant Repairs.

Buildings and fixtures		1,712.07
Motor vehicles		977.14
Engines and boilers		391.85
Other machinery		662.83
Hand tools and equipment		184.87
Furniture and fixtures		177.81
Total Physical Plant repairs		4,106.57

Subsistance.

Food	28,116.76	
Shoes	3,182.47	
Clothing	14,274.36	
Drugs	574.04	
Tobacco	1,761.99	
Other supplies	95.00	
Total subsistance		$48,004.62